How to Send a Fax Using Outlook

1 Click "Outlook"

2 Click "Fax2"

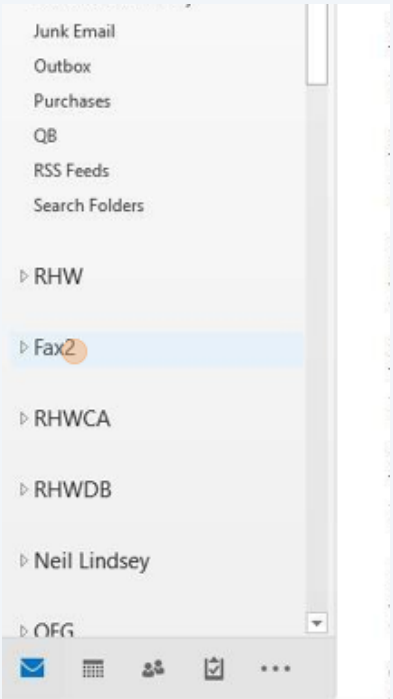

3 Click "New Email"

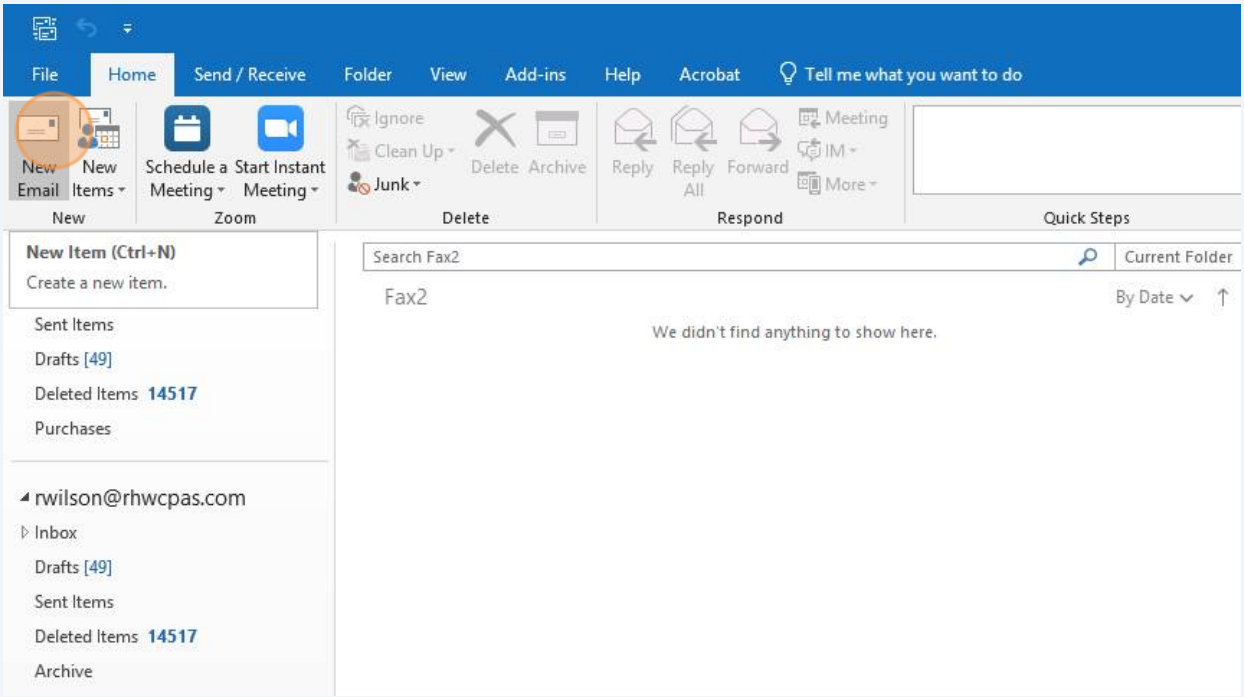

4 Click "From"

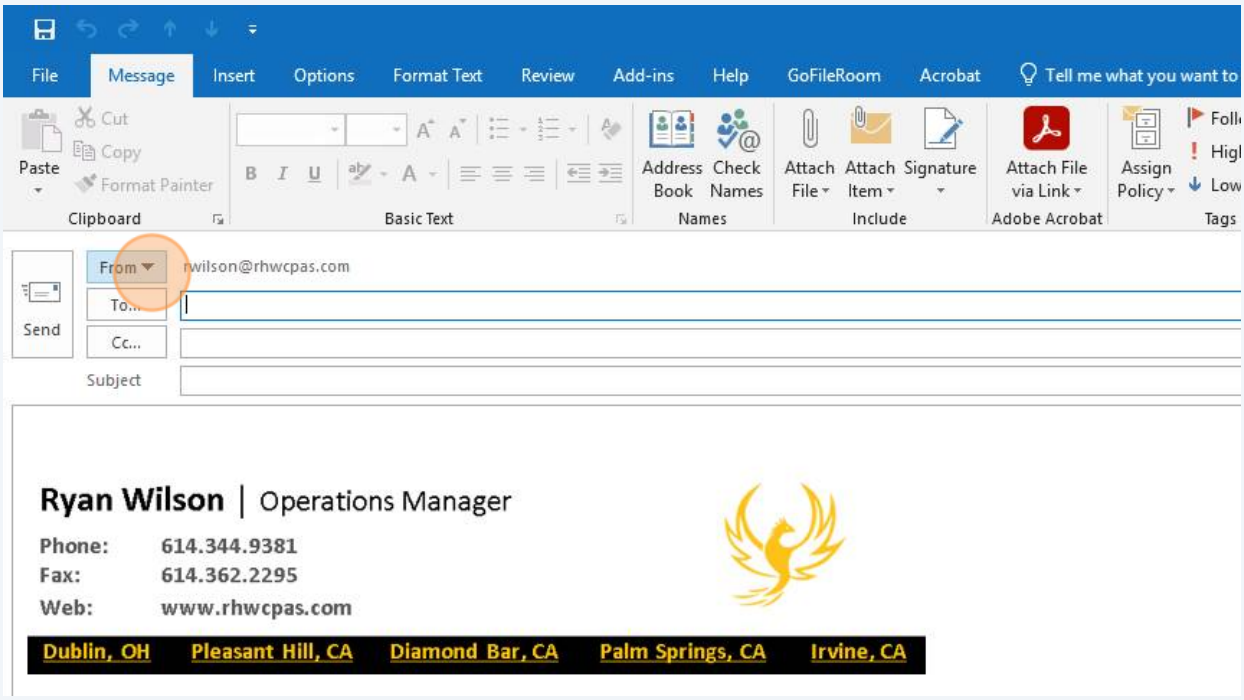

5 Click "Other Email Address"

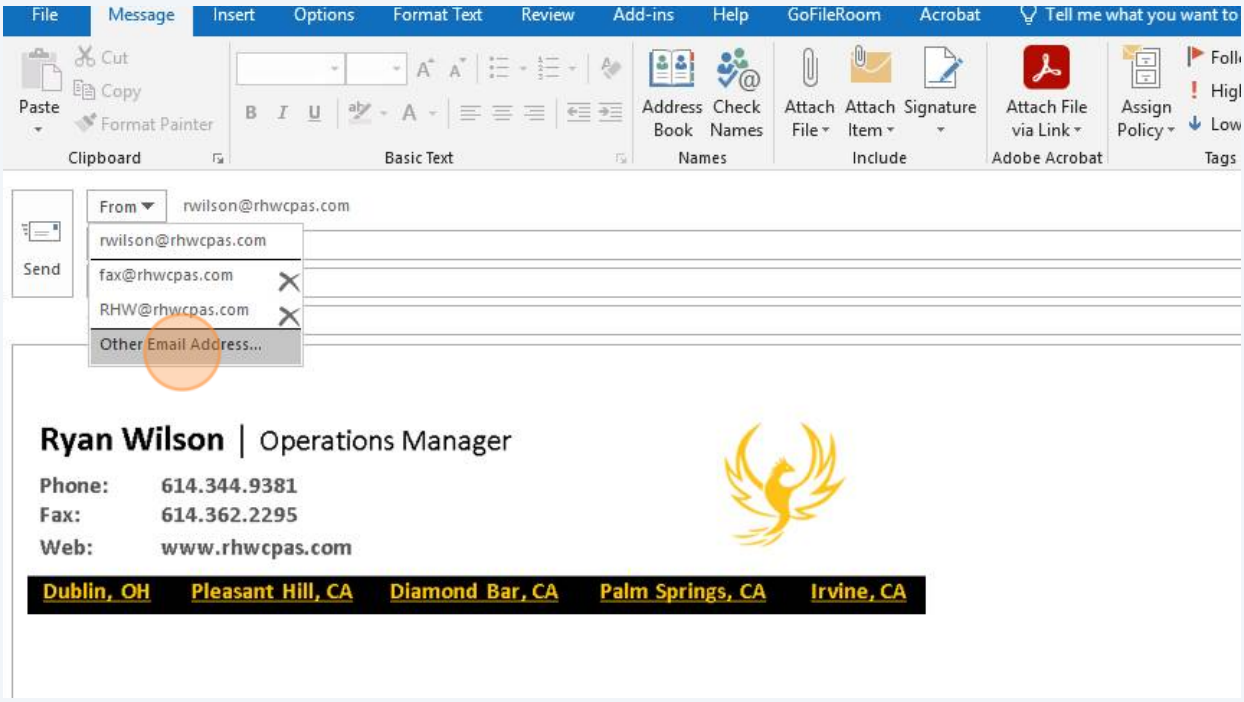

6 Type "fax2@rhwcpas.com"

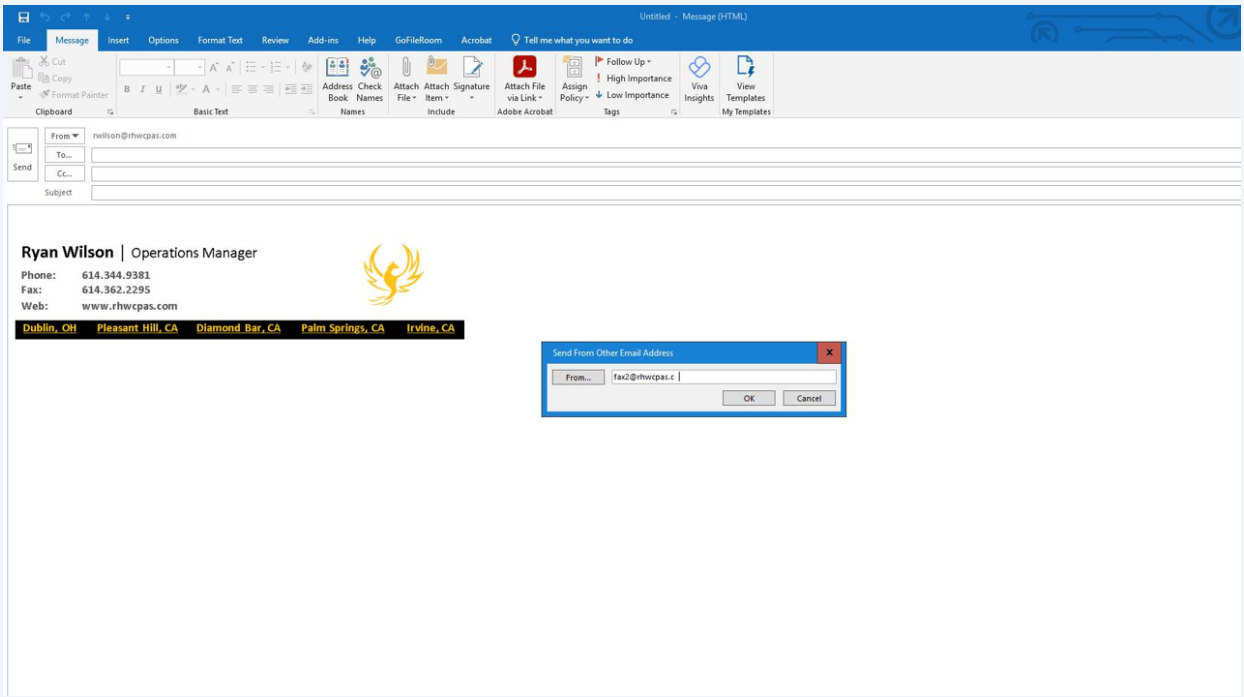

7 Click "OK"

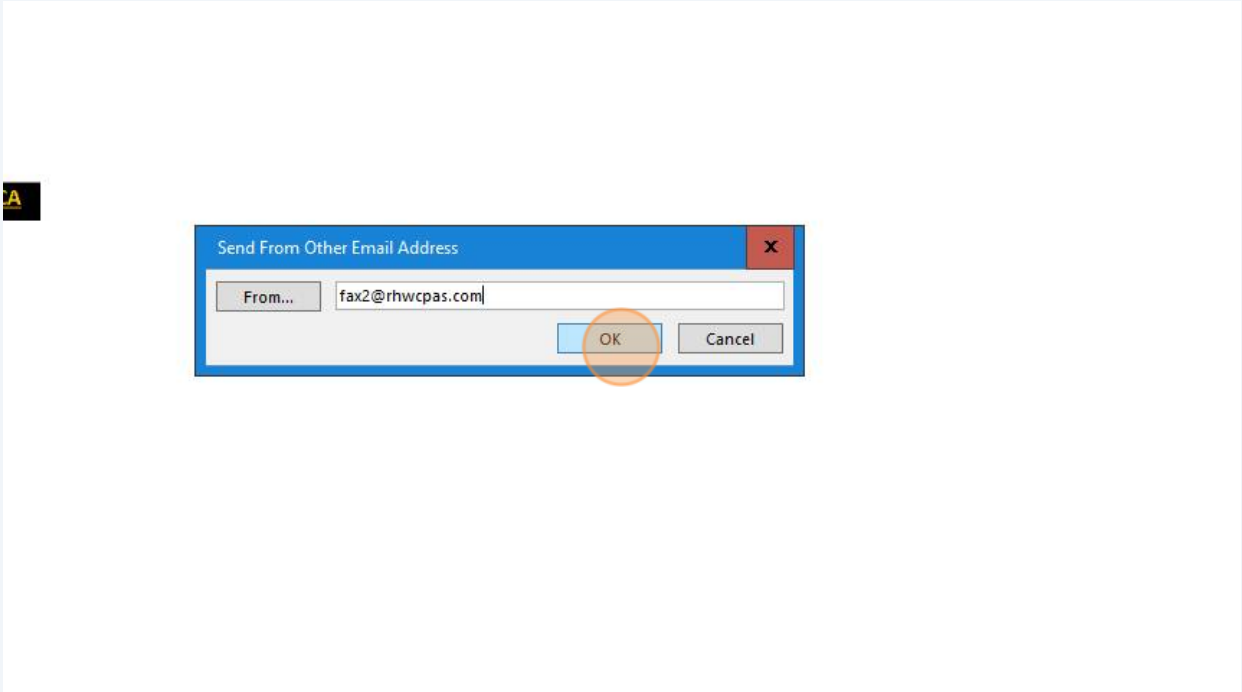

8 Click "To"

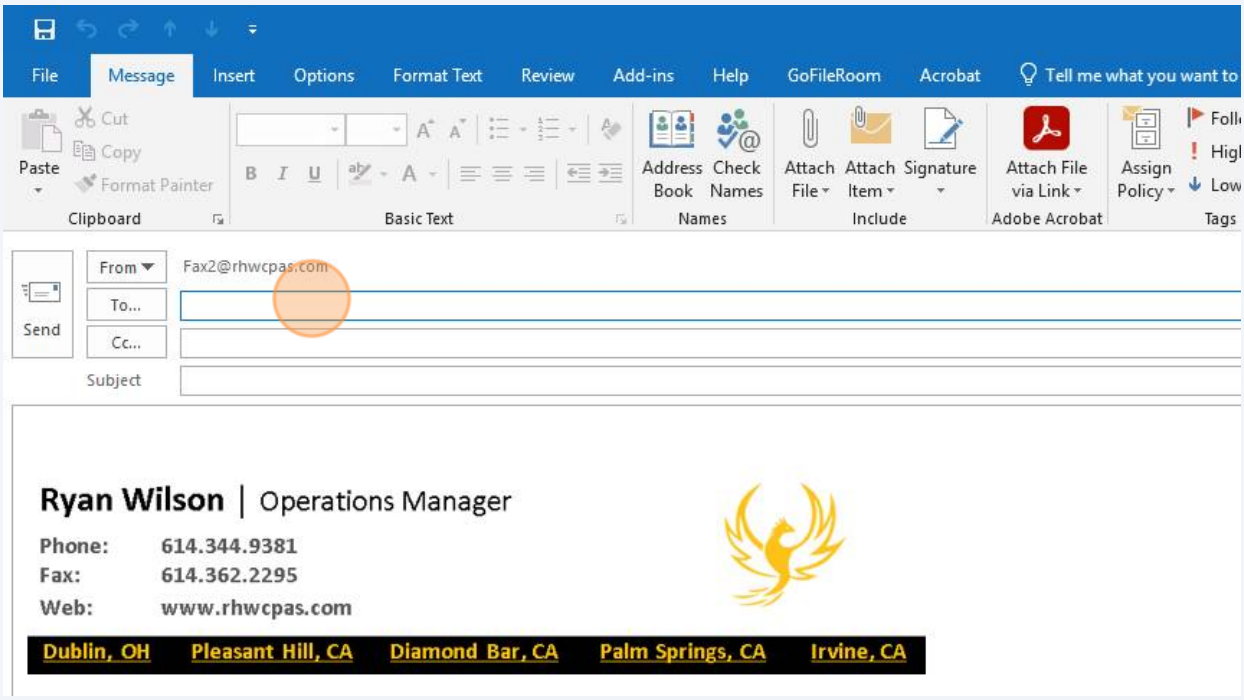

9 Type in the Fax Number you want to send a Fax to. Include 1+ area code+ fax number+ @efaxsend.com (i.e.- 18449354000@efaxsend.com)

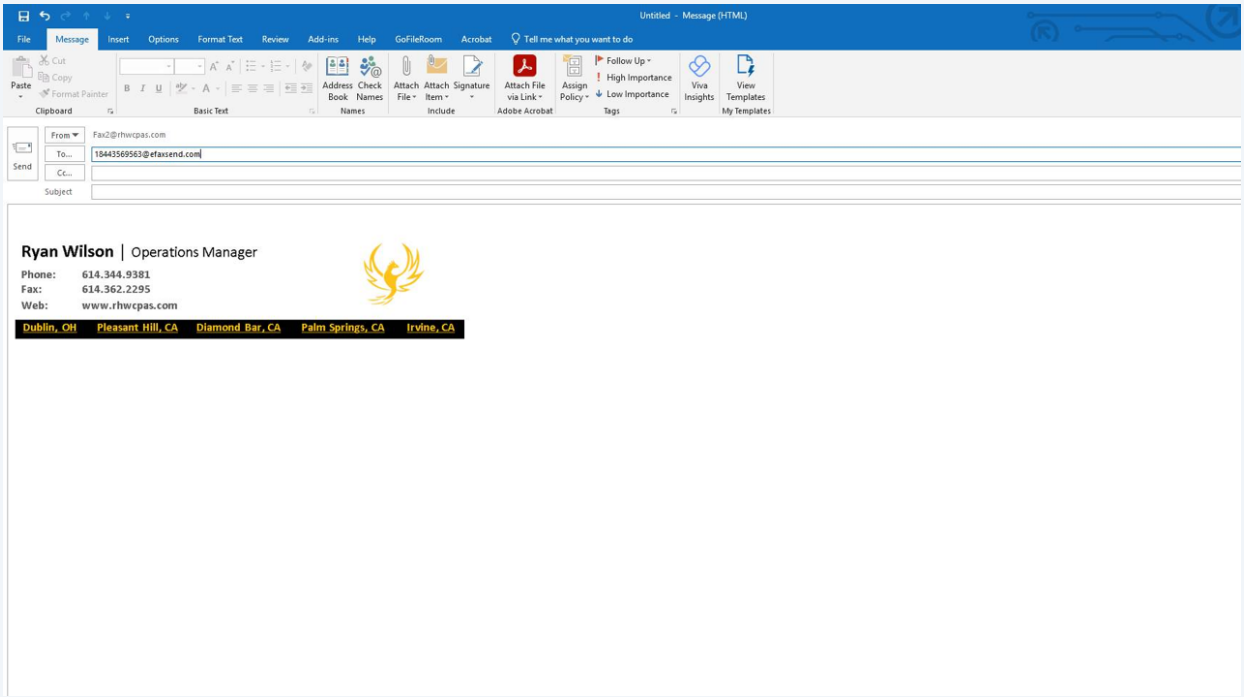

10 Click "Subject" Enter the name of your fax

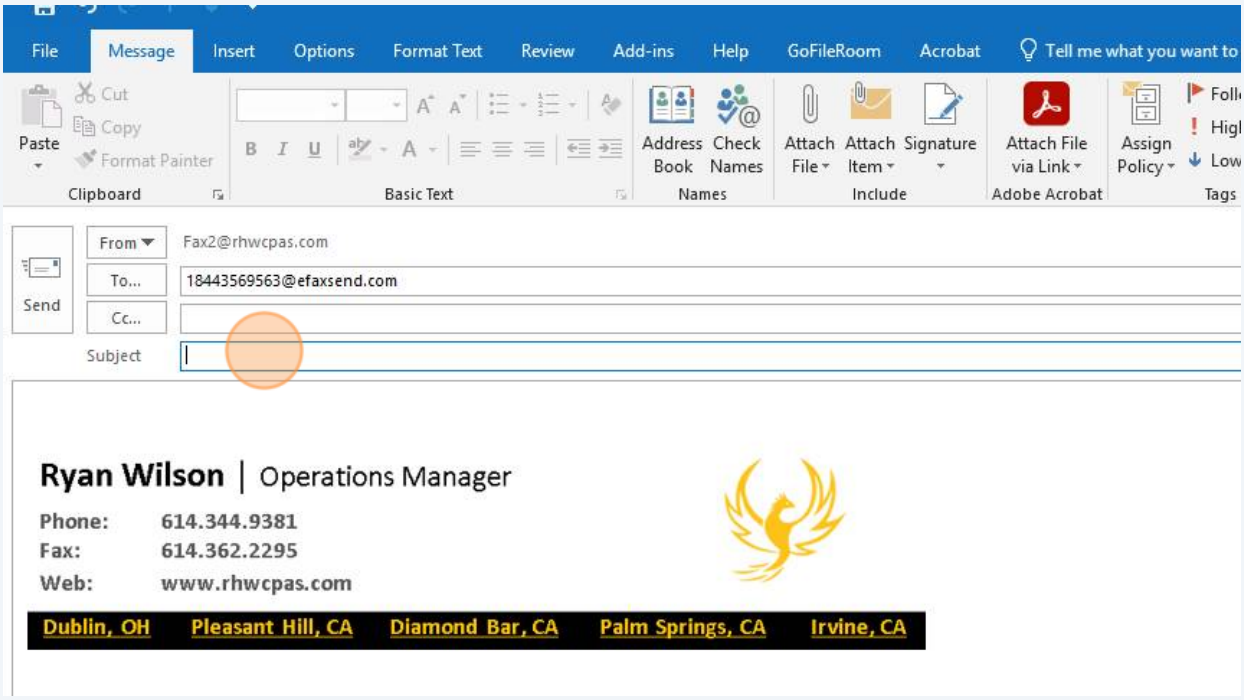

11 Attached your PDF that you want to Fax.

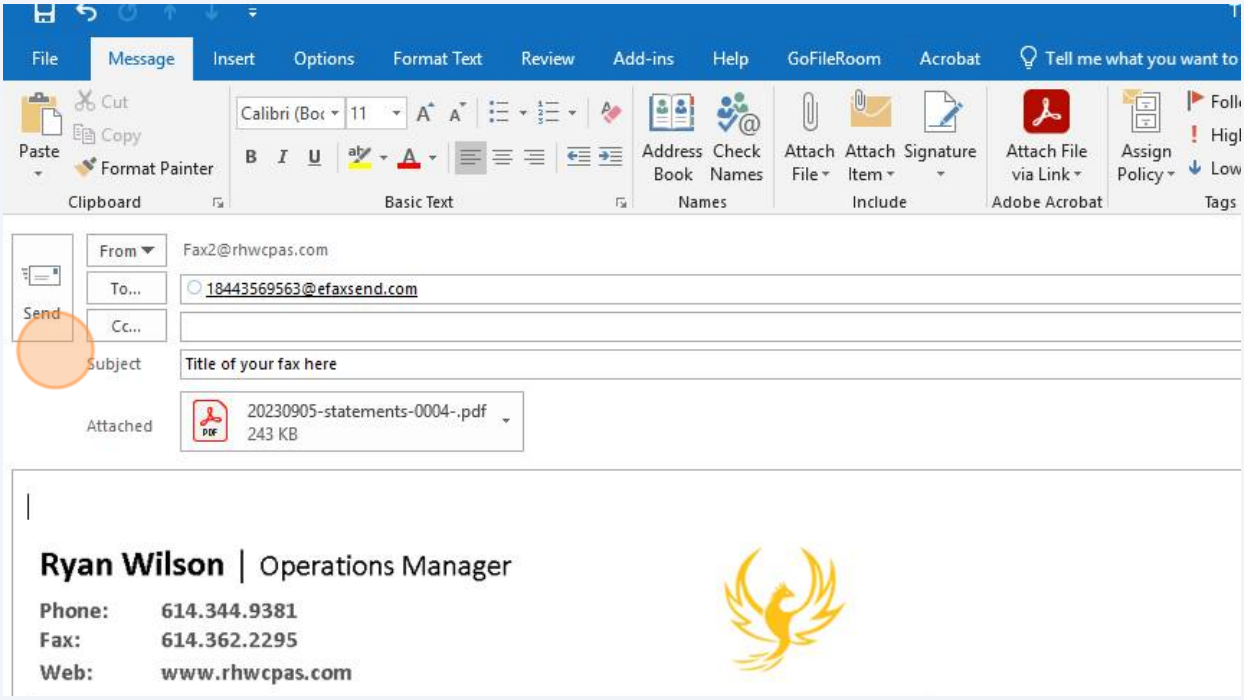

12 In the body of the email, add any additional information that is needed.

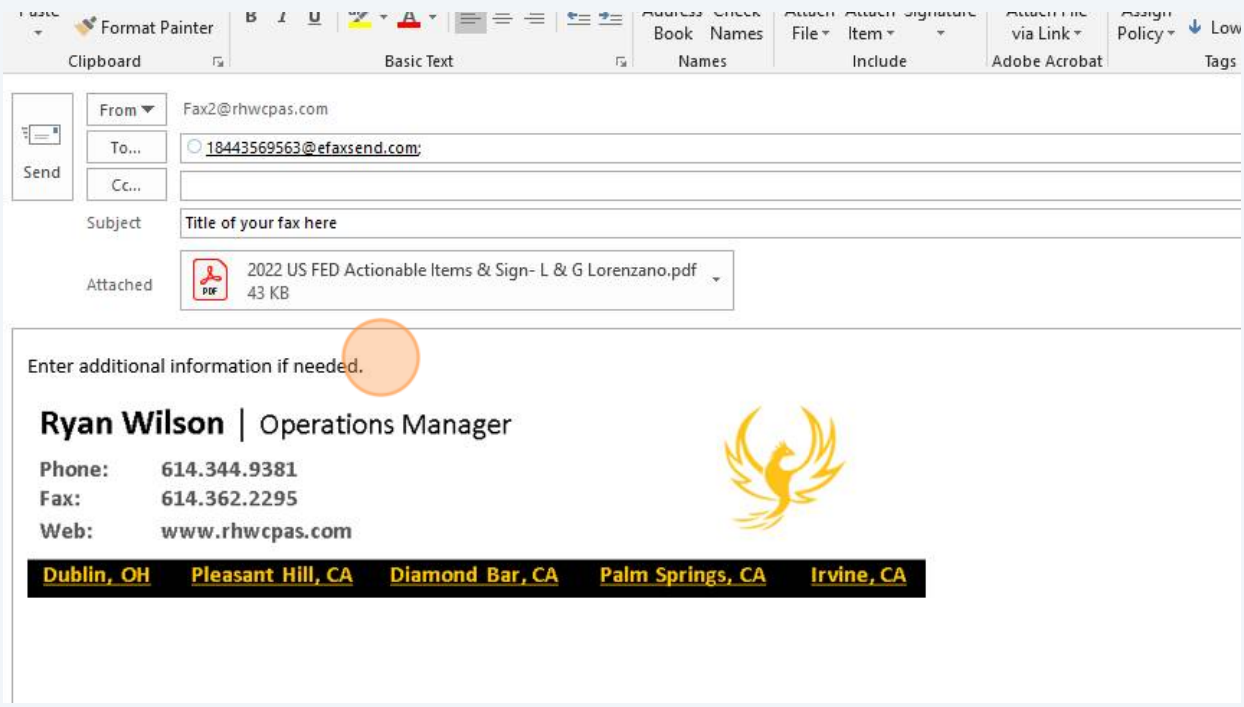
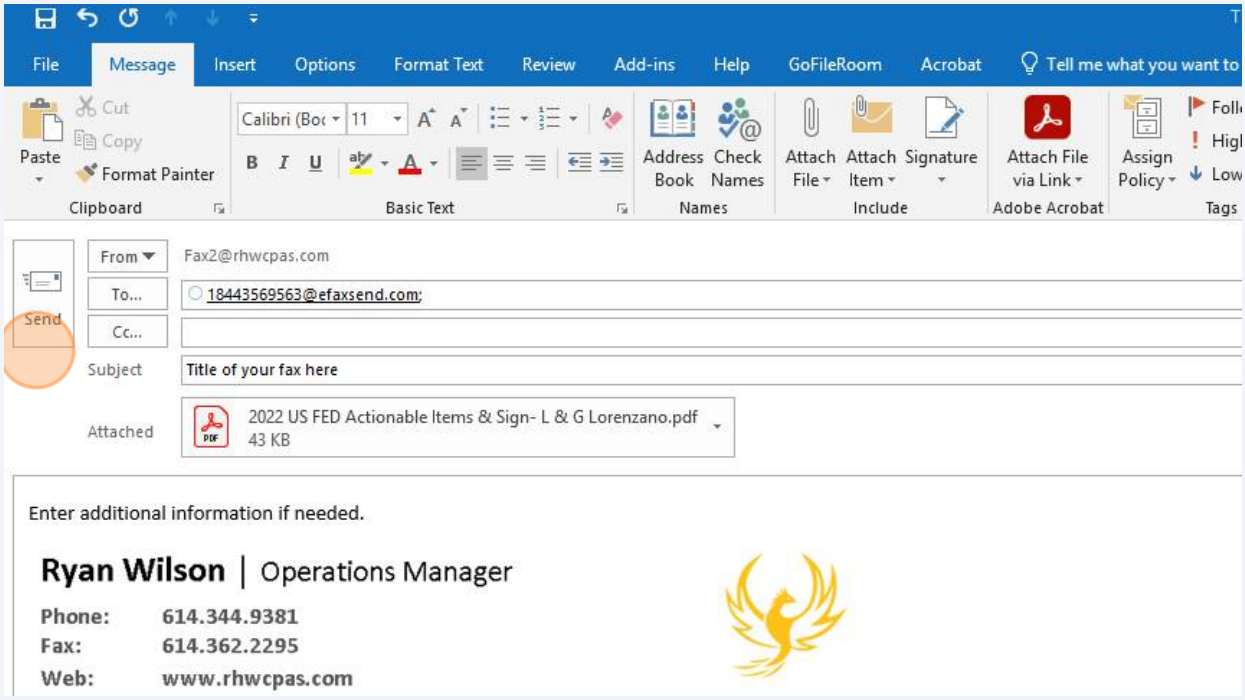
13 Click "Send"